

# Tuns Public house

Before  
Up Stairs

THIS COPY HAS BEEN MADE BY OR WITH THE AUTHORITY OF MIDDALE DISTRICT COUNCIL PURSUANT TO SECTION 10 OF THE COPYRIGHT DESIGNS AND PATENTS ACT 1988. UNLESS THAT ACT PROVIDES A FURTHER EXCEPTION TO COPYRIGHT, THE COPY MUST NOT BE COPIED WITHOUT THE PRIOR PERMISSION OF THE COPYRIGHT OWNER.

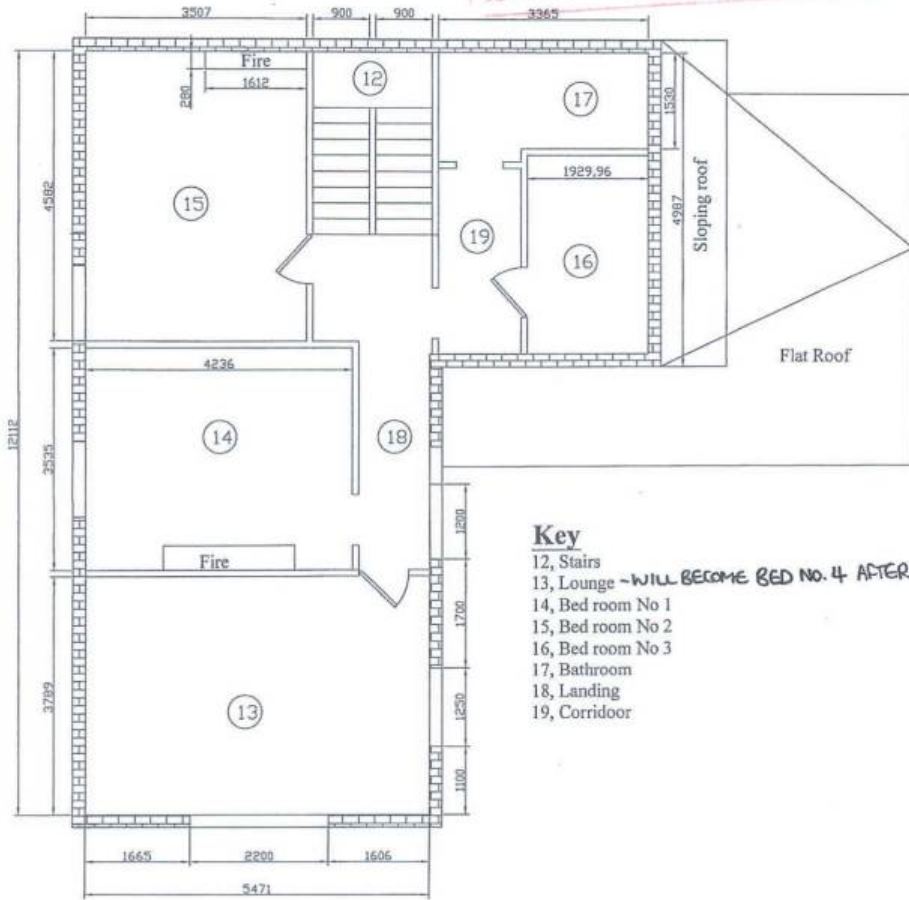

- Key**
- 12, Stairs
  - 13, Lounge - WILL BECOME BED NO. 4 AFTER C.O.U.
  - 14, Bed room No 1
  - 15, Bed room No 2
  - 16, Bed room No 3
  - 17, Bathroom
  - 18, Landing
  - 19, Corridor

1:100

MIDDALE DM  
 11/08/2014  
 - 3 JUN 2014  
 PLANNING  
 MANAGEMENT

THIS COPY HAS BEEN MADE BY OR WITH THE AUTHORITY OF RYEDALE DISTRICT COUNCIL PURSUANT TO SECTION 51 OF THE COPYRIGHT, DESIGNS AND PATENTS ACT 1988. UNLESS THAT ACT PROVIDES A DIFFERENT EXCEPTION TO COPYRIGHT THE COPY MUST NOT BE COPIED WITHOUT THE PRIOR PERMISSION OF THE COPYRIGHT OWNER

# 3 Tuns Public house

Before  
Down Stairs

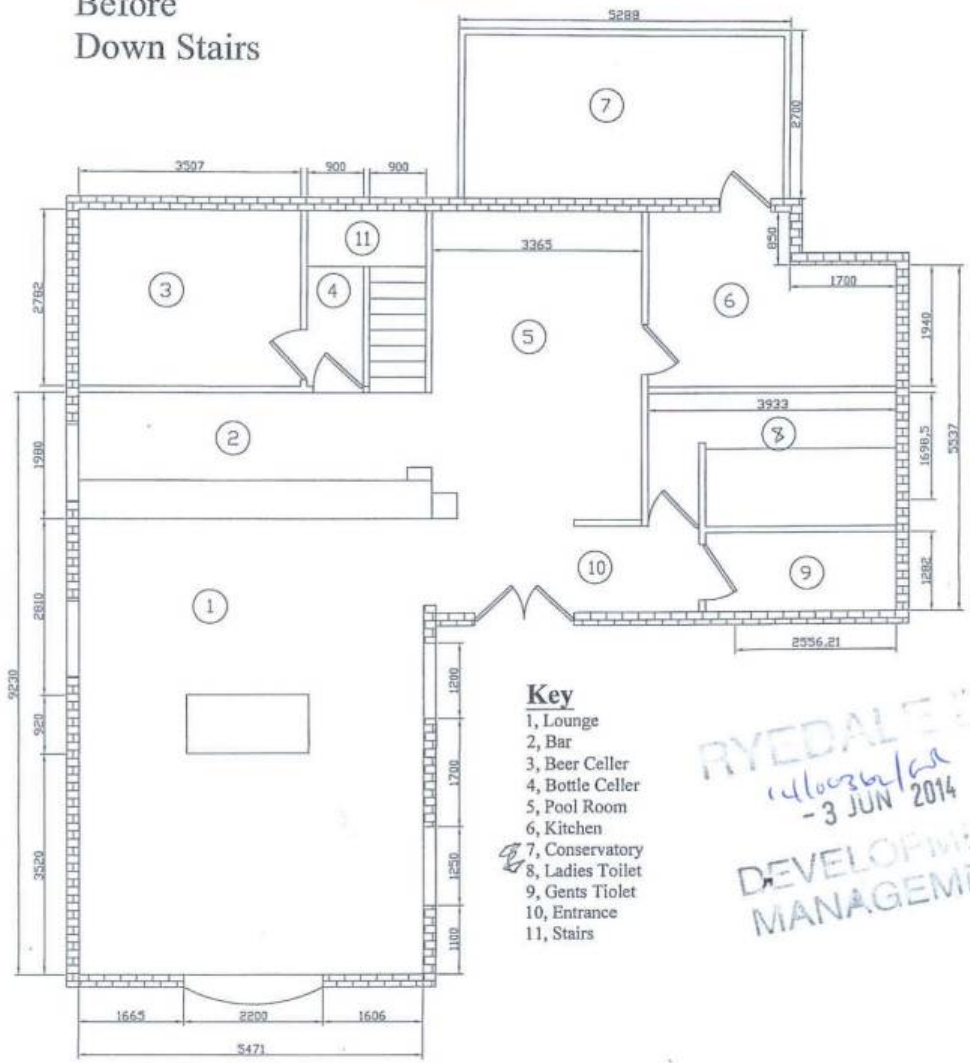

- Key**
- 1, Lounge
  - 2, Bar
  - 3, Beer Celler
  - 4, Bottle Celler
  - 5, Pool Room
  - 6, Kitchen
  - 7, Conservatory
  - 8, Ladies Toilet
  - 9, Gents Toilet
  - 10, Entrance
  - 11, Stairs

RYEDALE DM  
14/03/2014  
- 3 JUN 2014  
DEVELOPMENT  
MANAGEMENT

1:100